

Cello III

Waltz No. 2

From Suite for Variety Orchestra

Dimitri Shostakovich
Transcribed by Ewen Tsai

$\text{♩} = 50$

3 *dolce*
mp

14 *pizz*
p

27 *arco*
f

37 *simile*
mf

49

62 *mf*

73 *f* *a bit faster*

85 *rit* *a tempo*

97 *rit*

110 *a tempo*

123

136

molto rit.

Tempo I

148

dolce

mp

163

pizz

p

175

arco

f

mf

185

198

mf

211

f

221

Quarteto de cellos n° 4

Gabriel de Souza Alencar

Allegro moderato $\text{♩} = 100$

mf

5

10

16 *cresc.*

23 *f*

Lento $\text{♩} = 60$

28 *mp*

35 *mf*

41 *rit.*

47

Violoncello 3

Serenade

für Celloquartett

François Lachner

Andante

p

8 *p*
pp

14 *f*

20 *p* *pp*

27 *f* *f*

35 *pp* rit.

"Dream On"

As Performed by Aerosmith
Words and Music by Steven Tyler
Arranged for Cello Quartet by Sarah Cellobat Chaffee
www.cellobat.com

Andante ♩ = 80

4

mp

11

mf *pp*

17

24

29

34

40

mf

44

50

56

61

66

70

75

80

Violoncello 3

I Knew You Were Trouble

Taylor Swift, Arr. Justin Zhao

♩ = 150

pizz. / guitar pick

5

mp

9

A

13

17

21

25

35

B

mp

41

C pizz / guitar pick

48

D

ff

55

E

ff

54

60

66

F

73

80

G

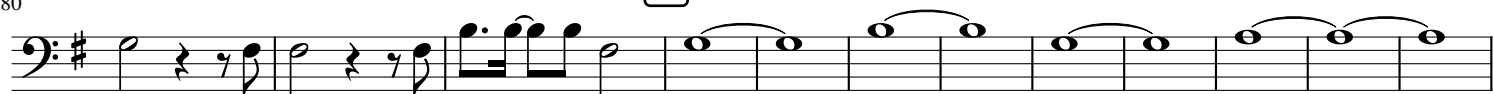

p

92

f

99

106

ELEANOR RIGBY

JOHN LENNON & PAUL MCCARTNEY
ARR. ALISON GILLIES

$\text{♩} = 144$

f

7 *mp*

13 *mf*

18 *mp* *mf* *mp*

24 *mf* *mp*

30 *mf*

36 *mp* *mf*

45 *f*

50 *mf* MOLTO RIT.

Cello III What a Wonderful World

for Cello Ensemble

Words and Music by George David Weiss and Bob Thiele

Arr. Nick Halsey

Copyright © 1967 by Range Road Music Inc., Quartet Music and Abilene Music, Inc.
Copyright Renewed All Rights for Quartet Music Administered by BMG Rights Management (US) LLC
All Rights for Abilene Music, Inc. Administered Worldwide by Imagem Music LLC International
Copyright Secured All Rights Reserved Used by Permission of Hal Leonard Corporation (2020)
Sheet Music Plus Order 100000155837. 1 copy purchased by Meredith Wells on Jan 19, 2024.